

WALWORTH COUNTY  
SURVEYING & MAPPING  
P. O. BOX 1115  
LAKE GENEVA, WISCONSIN  
414-248-0505

4

PLAT OF SURVEY OF

LOT 1 OF CERTIFIED SURVEY MAP NO. 2770, LOCATED IN THE  
NORTHEAST 1/4 OF THE SOUTHEAST 1/4 OF SECTION 35, T 2 N,  
R 17 E, CITY OF LAKE GENEVA, WALWORTH COUNTY, WISCONSIN,  
BEING A REDIVISION OF LOTS 5 AND 6, BLOCK 18 OF LAKE  
GENEVA MANOR.

ORDERED BY: RE/MAX GENEVA REALTY, LTD.  
101 BROAD STREET  
LAKE GENEVA, WISCONSIN  
53147

GRAPHIC SCALE



( IN FEET )

1 inch = 20 ft.

- ⊘-IRON PIPE FOUND
- ⊘-IRON ROD FOUND
- CONCRETE MONUMENT FOUND
- IRON PIPE PLACED
- ( )-RECORDED AS

I HEREBY CERTIFY THAT I HAVE SURVEYED THE ABOVE DESCRIBED  
PROPERTY AND THAT THE ABOVE MAP IS A TRUE REPRESENTATION  
THEREOF AND SHOWS THE SIZE AND LOCATION OF THE PROPERTY,  
ITS EXTERIOR BOUNDARIES, THE LOCATION OF ALL VISIBLE STRUCTURES  
AND DIMENSIONS OF ALL PRINCIPAL BUILDINGS THEREON, BOUNDARY  
FENCES, APPARENT EASEMENTS, ROADWAYS AND VISIBLE ENCROACH-  
MENTS, IF ANY, TO THE BEST OF MY KNOWLEDGE AND BELIEF.

THIS SURVEY IS MADE FOR THE USE OF THE PRESENT OWNERS OF  
THE PROPERTY AND ALSO THOSE WHO PURCHASE, MORTGAGE OR  
QUARANTEE THE TITLE THERETO WITHIN ONE (1) YEAR FROM DATE  
HEREOF.

*Robert M. Baerenwald*  
ROBERT M. BAERENWALD  
WISCONSIN REGISTERED LAND SURVEYOR, S-1508

*Nov. 20, 1996*  
DATE JOB NO. 4278-8

NOTE: THIS IS NOT A CERTIFIED COPY UNLESS SEALED.

LAKE SHORE DRIVE

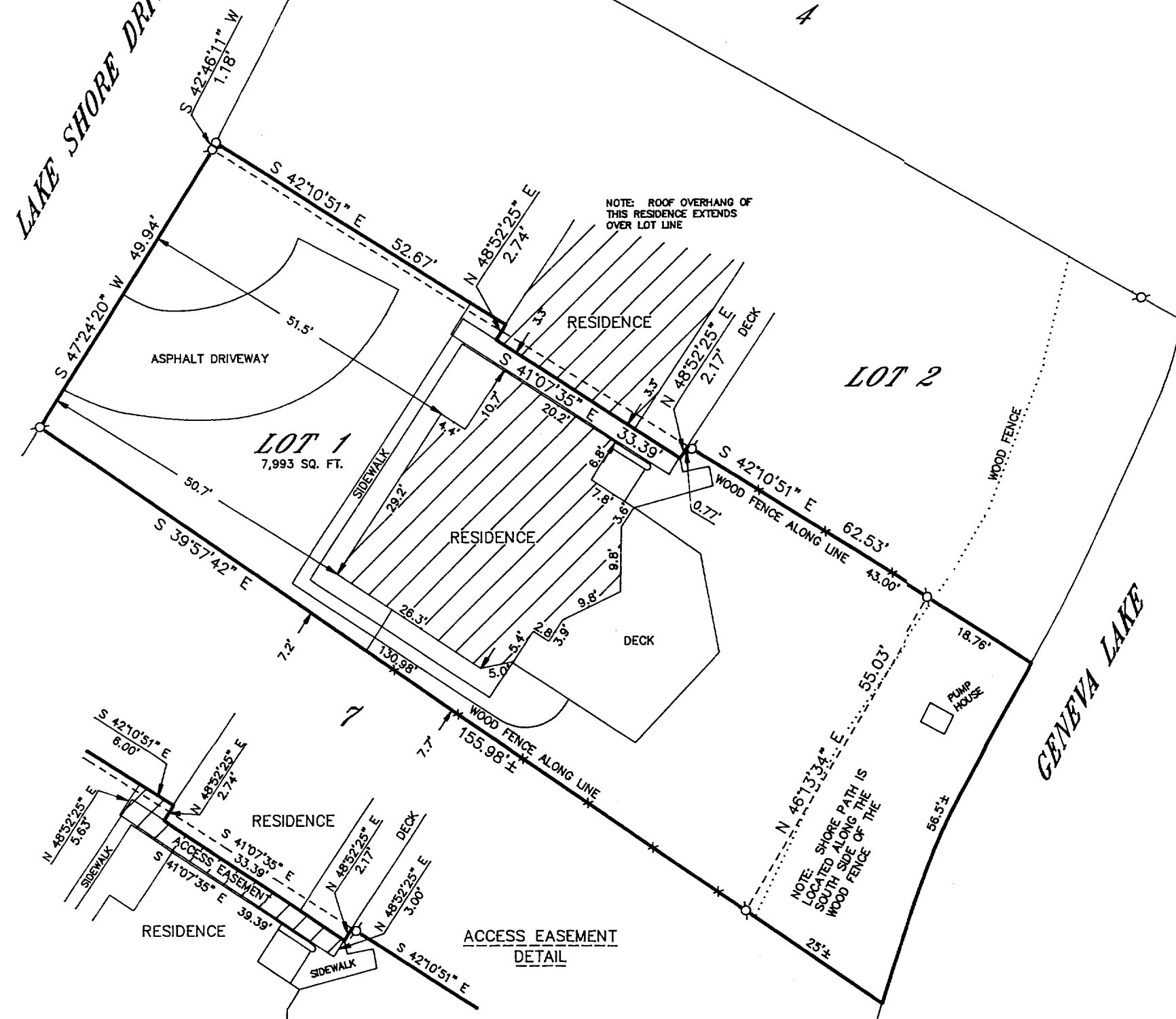

ZA-2770-1  
007-1707